

Acest plan anuleaza si inlocuieste planul nr. PT.03.03.28.AR.05.007 elaborat la data 01.2013.
This layout plan canceled and replaced layout plan no. PT.03.03.28.AR.05.007 prepared on 01.2013.

CLASA DE IMPORTANTA A CONSTRUCTIEI: II (cf. P100/2006)
CATEGORIA DE IMPORTANTA: B (cf. HG 766/1997)
GRAD DE REZISTENTA LA FOC: II (cf. P118/1999)

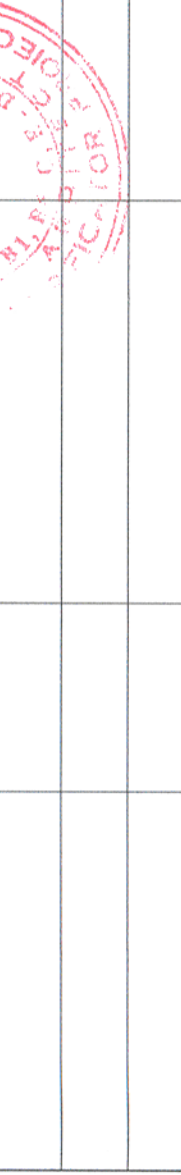

Verificator / Expert
Checker / Expert

Cerinta / Requirement
Requirement

Semnatura / Signature
Signature

BENEFICIAR / BENEFICIARY :
COMPANIA NATIONALA DE CAI FERATE "CFR" SA



Referat / Expertiza
Report / Expertise



PROIECTANT / DESIGNER:



Data / Date

Semnatura / Signature

Aprobat / Approved

Verificat / Checked

Subcontractant / Subcontractor

Aprobat / Approved

Verificat / Checked

Proiectat / Designed

"Reabilitarea liniei c.i. Frontieră - Simeria, parte componentă a coridorului IV Pan - European pentru circulația trenurilor cu viteză maximă de 160 km/h"

"Rehabilitation of the Railway Line - Border - Curtici - Simeria, component Part of the IV Pan - European Corridor for the Trains Circulation with maximum speed of 160 km/h"

Denumire desen / Drawing name:

Stafeta Simeria - Clădire Călători - Secțiune A-A, B-B și C-C situația existentă
Simeria Station - Station Building - Sections A-A, B-B and C-C - Survey

Faza / Phase:

PTh+CS / TD+TS

Project 9i

35371.1

1/05.2013

Cod desen / Drawing Code

PT.03.03.28.AR.05.007

Nr. / No

07/22



Șef de echipă / Team leader
Expert Cheie / Key Expert

C. Teodorescu
B. Gössler

Subcontractant / Subcontractor

A. M. Baicu
M. Fotache
L. G. Baicu

Adjunct Șef de echipă / Deputy Team leader

Arhitect / Architect

Arhitect / Architect

Arhitect / Architect

Project 9i

35371.1

1/05.2013

Cod desen / Drawing Code

PT.03.03.28.AR.05.007

Nr. / No

07/22

ORGANUL MANIFESTANTOR DIN ROMANIA
6.08.5
MARGARETA FOTACHE
ARHITECT SI PROIECTANT



SECTIUNE A-A - SITUATIA EXISTENTA



SECTIUNE B-B - SITUATIA EXISTENTA

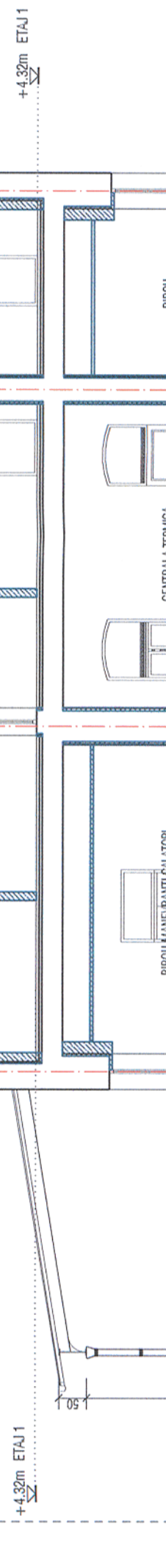

SECTIUNE C-C - SITUATIA EXISTENTA

DESFINITARE

COMPLETARE

1:100

Revizia / Revision

1/05.2013

Cod desen / Drawing Code

PT.03.03.28.AR.05.007

Nr. / No

07/22

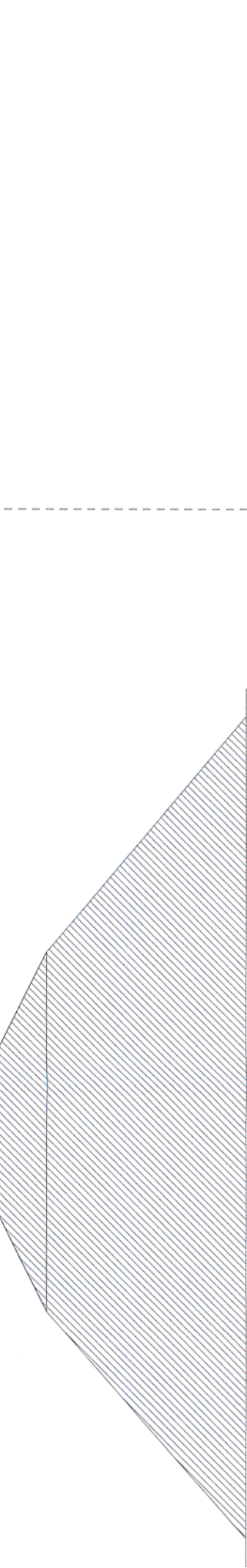

SECTIUNE A-A - SITUATIA EXISTENTA

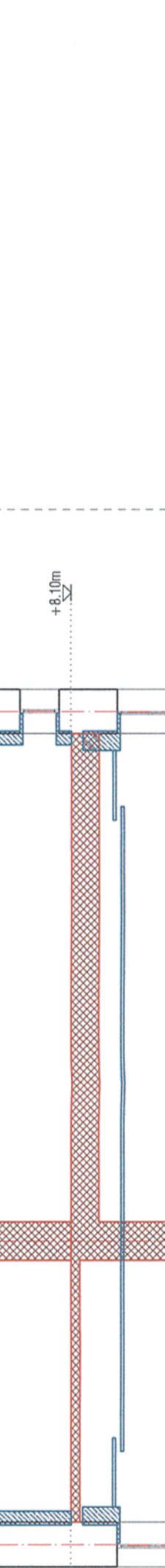

SECTIUNE B-B - SITUATIA EXISTENTA

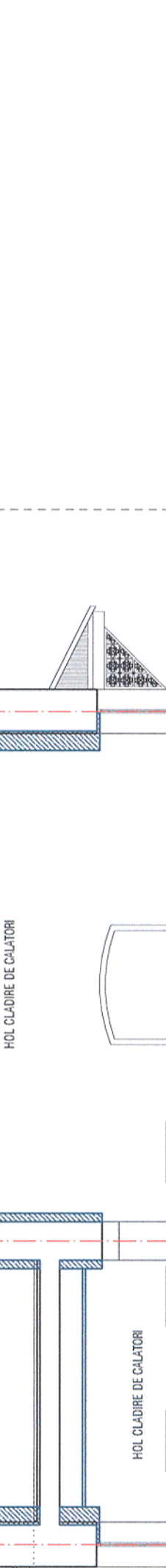

SECTIUNE C-C - SITUATIA EXISTENTA

DESFINITARE

COMPLETARE

1:100

Revizia / Revision

1/05.2013

Cod desen / Drawing Code

PT.03.03.28.AR.05.007

Nr. / No

07/22



SECTIUNE A-A - SITUATIA EXISTENTA



SECTIUNE B-B - SITUATIA EXISTENTA



SECTIUNE C-C - SITUATIA EXISTENTA

DESFINITARE

COMPLETARE

1:100

Revizia / Revision

1/05.2013

Cod desen / Drawing Code

PT.03.03.28.AR.05.007

Nr. / No

07/22

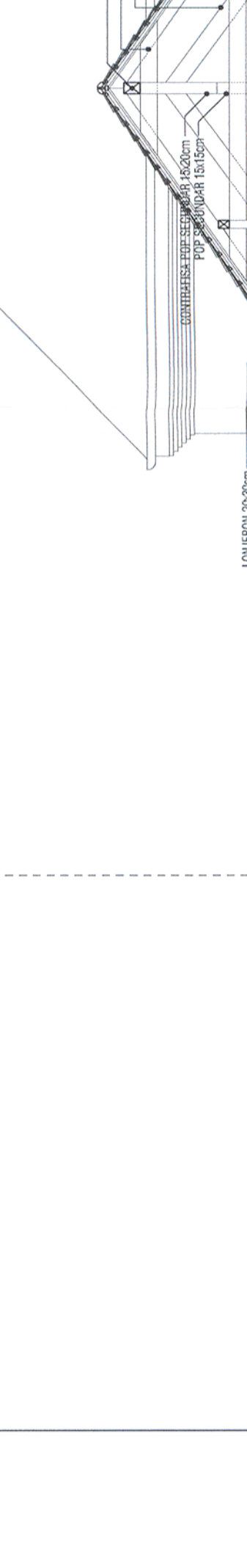
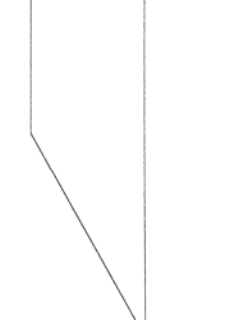

SECTIUNE A-A - SITUATIA EXISTENTA

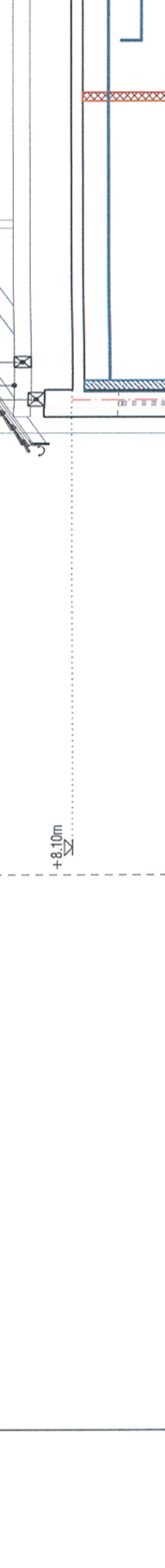

SECTIUNE B-B - SITUATIA EXISTENTA

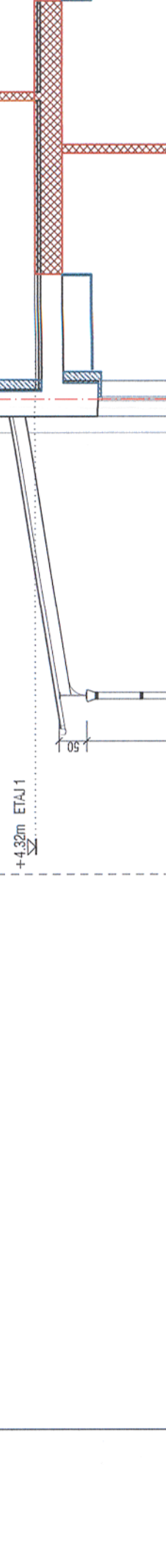

SECTIUNE C-C - SITUATIA EXISTENTA

DESFINITARE

COMPLETARE

1:100

Revizia / Revision

1/05.2013

Cod desen / Drawing Code

PT.03.03.28.AR.05.007

Nr. / No

07/22